МИКРОПЕРЕКЛЮЧАТЕЛИ

Тип: SPDT
Функция: ON-ON

DM3-00P-110
125 В, 3 А

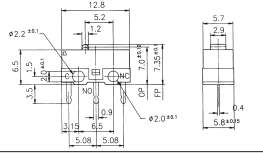

DM1-01P-30
125 В, 1А

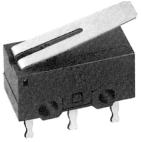

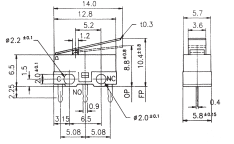

SM5-00N-115
250 В, 3 А

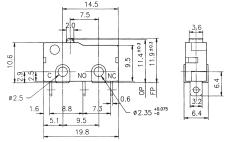

SM5-02N-25G
250 В, 3 А

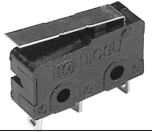

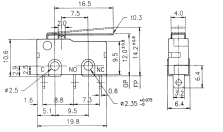

B180E
250В, 5А

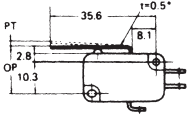

B181A
250В, 5А

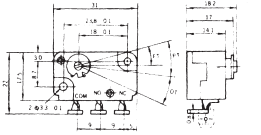

DM3-03P
125В, 3А

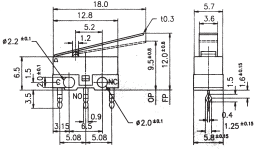
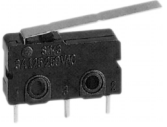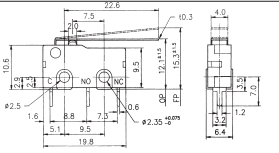
SM5-03P
125В, 5А